

# RADIESSE<sup>®</sup>

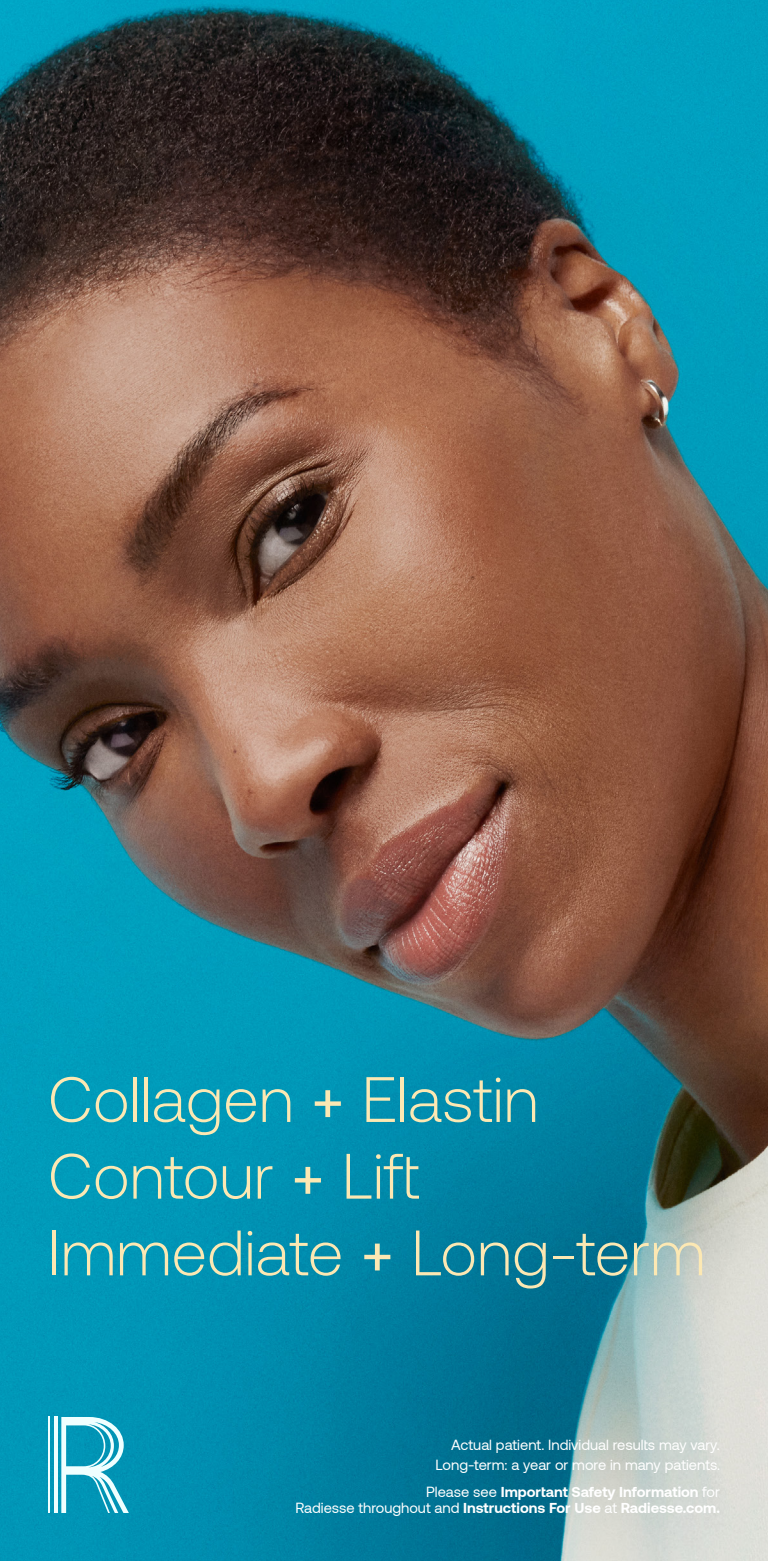

Collagen + Elastin  
Contour + Lift  
Immediate + Long-term



Actual patient. Individual results may vary.  
Long-term: a year or more in many patients.

Please see **Important Safety Information** for  
Radiesse throughout and **Instructions For Use** at [Radiesse.com](http://Radiesse.com).

# Immediate contour plus long-term stimulation of collagen and elastin

**Once injected, the Radiesse CaHA gel matrix provides immediate improvement<sup>1-4</sup>**

## IMMEDIATE IMPROVEMENT<sup>1-4</sup>

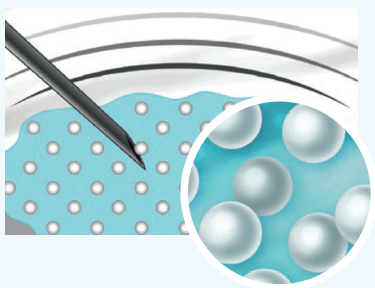

CaHA particles then integrate into your skin and create a “scaffold” that stimulates production of collagen and elastin<sup>3-6</sup>

**As the gel carrier breaks down, a firm network of collagen fibers forms<sup>4-6</sup>**

## RENEWED SKIN STRUCTURE

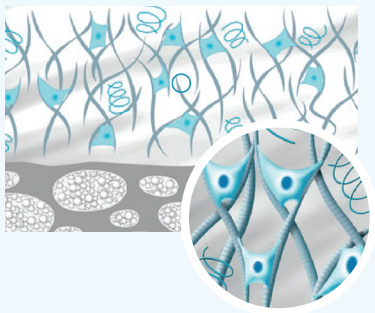

Over time, dense, newly formed collagen and elastin replaces the correction provided by the gel carrier, smoothing lines and promoting renewed skin structure.<sup>3-6</sup>

## IMPORTANT CONSUMER RADIESSE® and RADIESSE® (+) SAFETY INFORMATION (continued)

### What are the most common adverse events with RADIESSE® or RADIESSE® (+)?

The most common adverse events seen in clinical studies of RADIESSE® used in the hands include bruising, redness, swelling, pain, itching, nodules or bumps/lumps, difficulty performing activities, loss of sensation and other local side effects. The most common adverse events seen in clinical studies of RADIESSE® or RADIESSE® (+) used in the face include bruising, redness, swelling, pain, itching, difficulty chewing, and other local side effects.

# Discover Radiesse®

Your provider has many aesthetic options to help you look your best as time goes by. But a Radiesse treatment is the only injectable option that gives you **immediate results plus long-term improvement** by stimulating collagen and elastin production.<sup>1-8,\*</sup>

RADIESSE® and RADIESSE® (+) are a type of injectables known as calcium hydroxylapatite, or CaHA. They are FDA-approved for multiple lower-face treatments:

- RADIESSE® and RADIESSE® (+) can be used to smooth moderate to severe facial wrinkles and folds, such as nasolabial folds.<sup>1,2</sup>
- RADIESSE® (+) can be used to improve jawline contour in adults over 21, creating a smoother, more sculpted appearance<sup>1</sup>

## In a survey of 70 patients...<sup>7</sup>

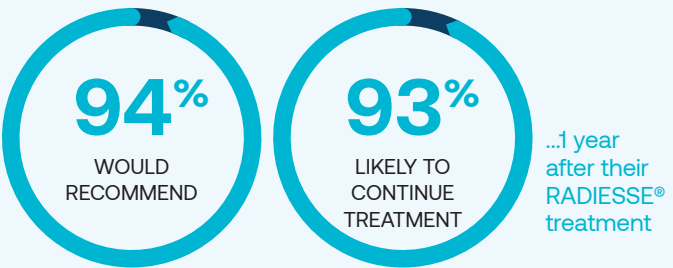

\*A year or more in many patients

### What are RADIESSE® and RADIESSE® (+)?

RADIESSE® and RADIESSE® (+) are dermal fillers that are used for smoothing moderate to severe facial wrinkles and folds, such as nasolabial folds (the creases that extend from the corner of your nose to the corner of your mouth). RADIESSE® is also used for correcting volume loss in the back of the hands. RADIESSE® (+) is also used for improving moderate to severe loss of jawline contour in adults over 21 years old.

### IMPORTANT CONSUMER RADIESSE® and RADIESSE® (+) SAFETY INFORMATION

#### Who should not use RADIESSE® or RADIESSE® (+)?

You should not use RADIESSE® or RADIESSE® (+) if you have an allergy to any component of the product, if you have a history of severe allergies, if you have a bleeding disorder, or if you are pregnant or breastfeeding. You should not use RADIESSE® (+) if you have an allergy to lidocaine or medicines like it.

# Smooth lower face wrinkles and folds

Jackie, 52



Before



After



Before



After

\*Actual patient. Four weeks after being injected with 4.3 cc of Radiesse (+) in the midface to treat the lower face, and 1.2 cc of Radiesse in the lower face.

Individual results may vary. Products not studied in combination use.

## What is the most important information I should know about RADIESSE® and RADIESSE® (+)?

One of the risks with using these products is unintentional injection into a blood vessel. The chances of this happening are very small, but if it does happen, the complications can be serious, and may be permanent. These complications, which have been reported for facial injections, can include vision abnormalities, blindness, stroke, temporary scabs, or permanent scarring of the skin. If you have changes in your vision, signs of a stroke (including sudden difficulty speaking, numbness or weakness in your face, arms, or legs, difficulty walking, face drooping, severe headache, dizziness, or confusion), white appearance of the skin, or unusual pain during or shortly after treatment, you should notify your health care practitioner immediately.

As with all procedures that involve an injection through the skin, there is a risk of infection.

Do not use RADIESSE® or RADIESSE® (+) if you have a skin infection until it has healed.

It is not known if RADIESSE® or RADIESSE® (+) is safe or effective in the lips, or in the area around the eyes.

It is not known if RADIESSE® or RADIESSE® (+) is safe or effective beyond 3 years in the face and 1 year in the hand.

Injection of RADIESSE® (+) into the jawline may temporarily alter jaw function.

## Improve jawline contour

Glenys, 41



Before



After



Before



After

\*Actual patient. Four weeks after receiving 5.95 cc (3.35 cc initial plus 2.6 cc touch up) of Radiesse (+) in the jawline. Individual results may vary.

The microspheres in RADIESSE® and RADIESSE® (+) can be seen in X-rays and CT Scans. It is very important that you tell your health care provider that you have had RADIESSE® or RADIESSE® (+) dermal filler.

If you have a history of herpes, you may experience a herpes breakout after receiving RADIESSE® or RADIESSE® (+).

Injection in the back of the hand may result in temporary difficulty performing activities. RADIESSE® may cause nodules, bumps or lumps in the back of the hand and can last up to 1 year.

You should minimize strenuous activity and avoid extensive sun or heat exposure for about 24 hours after treatment and until any swelling or redness has resolved.

### What should I tell my doctor before using RADIESSE® or RADIESSE® (+)?

Tell your health care provider if you are taking blood thinners or medicines that can interfere with the clotting of blood, such as aspirin or warfarin. These medicines might make it more likely that you will experience bruising or bleeding at the injection site. Tell your health care provider if you have any diseases, injuries or disabilities of the hand, if you have a history forming large, raised scars or if you have had any other skin treatments such as skin peels.



# RADIESSE®

## Ask your provider about the Radiesse® approach

- Unique CaHA injectable treatment for the immediate improvement you want, plus the collagen and elastin production you need<sup>1-6</sup>



- Improve jawline contour in patients over 21 years old with Radiesse (+)



- Smooth lower face lines and wrinkles with Radiesse and Radiesse (+)



- Restore volume in the hands with Radiesse

- Clinically proven safe and predictable results<sup>3</sup>
- Long-lasting results—a year or more in many patients<sup>7,8</sup>

### IMPORTANT CONSUMER RADIESSE® and RADIESSE® (+) SAFETY INFORMATION (continued)

These are not all of the possible side effects with RADIESSE® or RADIESSE® (+). Merz collects information about adverse events seen with RADIESSE® and RADIESSE® (+) outside of clinical studies. These events are included in the RADIESSE® and RADIESSE® (+) Patient Information Guide based on an assessment of seriousness and potential causal relationship to RADIESSE® or RADIESSE® (+). Please see the Patient Information Guide available at [www.radiesse.com](http://www.radiesse.com) for list of these events. Tell your health care provider about any side effects that bother you or do not go away.

**Important: For full safety information, please visit [www.Radiesse.com](http://www.Radiesse.com) or call MyMerz Solutions at 1-844-469-6379**

RADIESSE® and RADIESSE® (+) are available by prescription only.

**References:** 1. Radiesse (+) [Instructions for use]. Franksville, Wt. Merz North America, Inc; 2021. 2. Radiesse Instructions for use]. Franksville, WI. Merz North America, Inc; 2016. 3. Loghem JV, Yutskovskaya YA, Philip Werschler W. Calcium hydroxylapatite: over a decade of clinical experience. *J Clin Aesthet Dermatol.* 2015;8(1):38-49. 4. Tzikas TL. A 52-month summary of results using calcium hydroxylapatite for facial soft tissue augmentation. *Dermatol Surg.* 2008;34 Suppl 1:S9-15. 5. Yutskovskaya Y, Kogan E, Leshunov E. A randomized, split-face, histomorphologic study comparing a volumetric calcium hydroxylapatite and a hyaluronic acid-based dermal filler. *J Drugs Dermatol.* 2014;13(9):1047-1052. 6. González N, Goldberg DJ. Evaluating the effects of injected calcium hydroxylapatite on changes in human skin elastin and proteoglycan formation. *Dermatol Surg.* 2019;45(4):547-551. 7. Moers-Carpi M, Vogt S, Santos BM, Planas J, Vallve SR, Howell DJ. A multicenter, randomized trial comparing calcium hydroxylapatite to two hyaluronic acids for treatment of nasolabial folds. *Dermatol Surg.* 2007;33 Suppl 2:S144-151. 8. Bass LS, Smith S, Busso M, McClaren M. Calcium hydroxylapatite (Radiesse) for treatment of nasolabial folds: long-term safety and efficacy results. *Aesthet Surg J.* 2010;30(2):235-238.

## MERZ AESTHETICS®

Copyright ©2023 Merz North America Inc. All rights reserved. MERZ AESTHETICS is a registered trademark of Merz Pharma GmbH & Co. KGaA. RADIESSE is a registered trademark of Merz North America, Inc. US-RAD-2300004